

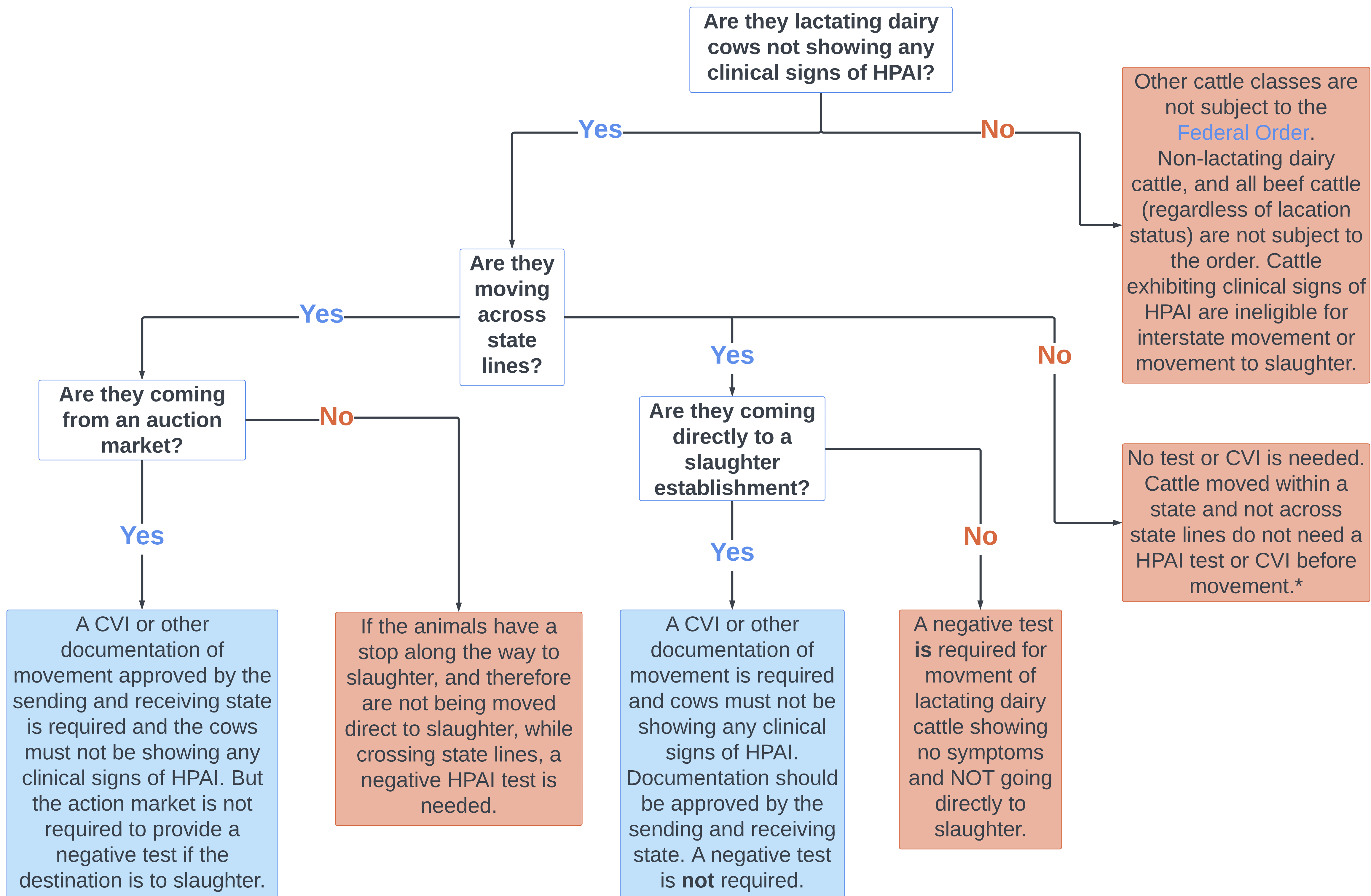

Federal Order Requiring Testing for and Reporting of HPAI in Livestock: Decision Making Tree

The Federal Order is in addition to state level movement restrictions, which may differ by state and should be consulted before cattle movement.

How to determine if incoming cattle to slaughter need a Certificate of Veterinary Inspection (CVI) and/or a negative HPAI test result.



*This recommendation may differ by state. Check the requirements for state of origin, the destination state and any state you are traveling across.